



proven tradition  
unlimited future

Cardinal Ritter College Prep High School  
2006 - 2007 Annual Report





# From the *President of the Board*



Dear Friends,

On behalf of the Cardinal Ritter Prep Board of Directors, I want to thank you, our donors, friends and benefactors, for your continued support and dedication to help us in our mission to provide a quality college-prep education and leadership training to our future community leaders. You responded to our need for increased financial support, and we exceeded our goal for fiscal year 2007. However, we face great challenges in the future and your continued support is essential to our success.

I want to provide you with some brief highlights of our recent success and the challenges we will face next year.

- This year, every Cardinal Ritter Prep graduate was accepted to at least one college or university, and our graduates garnered nearly \$2 million in scholarship support.
- Due to the generosity of donors, we were able to keep our tuition increase at only 3.5 percent. If we can continue to generate significant contributions, we should be able to maintain our policy of modest tuition increases.
- Even though our tuition is the lowest of any private school in the area, half of our students still require financial assistance.
- More than half of our families who apply for financial aid have an annual income of less than \$30,000. Thanks to the continuing contributions from the community, we are able to provide financial aid for these students.
- With the help of a very generous donor, we were able to hire an outstanding associate principal who will work with our faculty to improve our already strong curriculum.
- We have also hired a learning consultant to ensure the success of those students who might not otherwise meet the rigors of a college prep curriculum.

Your continued support and dedication to Cardinal Ritter Prep are extremely important. Our excellent and dedicated faculty, staff, board and leadership group are committed to our vision. Ours is a labor of love. Thanks again for all of your help.

Sincerely,

Joseph P. Conran  
President, Board of Directors



# Greetings

*from the President and Principal*



Dear Friends,

Dr. Martin Luther King, Jr. said, “The function of education is to teach one to think intensively and to think critically. Intelligence plus character - that is the goal of true education.”

The faculty, staff and volunteers of Cardinal Ritter College Prep High School believe it is our job to educate the whole person. A Cardinal Ritter Prep education means so much more than just learning dates and memorizing equations. It means learning about the world around you and appreciating differences. It means realizing that to whom much is given, much is expected.

We strive to instill in our students a strong moral foundation upon which they may build their lives.

One of the biggest thrills we experience is when our Ritter alumni give back to our community. We are so fortunate to be able to witness this success every day. Eight Ritter alumni are currently on staff and many more regularly volunteer for the school. Several Ritter alumni worked on the Golf Tournament Committee last June with tremendous success. The Golf Tournament committee raised more than \$40,000 for scholarship support.

Dr. King also said, “An individual has not started living until he can rise above the narrow confines of his individualistic concerns to the broader concerns of all humanity.”

We are very proud of our students and alumni and of the service they have given to the community. If you have never seen our new school and talked with our teachers and students, we invite you to stop by for a visit. Our students make wonderful tour guides and we always appreciate the opportunity to share our story. Once you have visited Cardinal Ritter Prep, you are always welcome to come back.

We hope you enjoy the 2007 Annual Report. Thank you for all you do to make Cardinal Ritter Prep great. You remain always in our prayers.

With appreciation,

Leon C. Henderson  
President

Carmele U. Hall  
Principal



Students enjoy state-of-the-art science labs which were recently improved thanks to generous grants from the Monsanto Fund and Express Scripts Foundation.

## Our Mission

*The mission of Cardinal Ritter College Prep High School is to provide an exceptional Catholic urban educational experience for youth that instills attitudes of success and self-worth through faith development, academic excellence and leadership.*

## Board of Directors

**Joseph Conran**  
President

**Jack Krings**  
Vice President

**Gary Schell**  
Treasurer

**Tamiko Armstead**  
Secretary

**Edward Bell**  
**James Buford**

**Joseph Cavato**  
**Hazel Donald**  
**Craig Fowler**  
**Brian Lowry**  
**Tim Mooney**  
**John Pickering**  
**Raphael Pierce**  
**Staci Pierce**  
**Reginald Scott**  
**Charles A. Shaw**  
**Kevin Short**  
**David Steward**  
**Joanie Taylor**  
**John Vatterott**

## Faculty & Staff

**Willie Ash**  
**Sister Maureen Bannister, DC**  
**Robert Beekman**  
**Stephanie Bell**  
**Ann Berry**  
**Richard Bischof**  
**Blasé Boettcher**  
**Joanne Bone**  
**Rev. Art Cavitt**  
**April Cotton**  
**Andrew DeManuele**  
**Craige Edwards**  
**Kenneth Froehlich**  
**Carmelee Hall**  
**Sister Teresa Haug, SSND**  
**Leon Henderson**  
**Judith Jackson**  
**Sandra Johnson**  
**Jennifer Kwolek**  
**Mike Lampe**  
**Cathleen Lewis**  
**Terence McNamee**

**Jacqueline McWell**  
**Susan Meyer**  
**Diane Neff**  
**Kevin O'Brien**  
**Sandy Reid**  
**Jennifer Rodden**  
**Byron Rodgers**  
**Joseph Pecaut**  
**Maggie Ryan**  
**Michael Salsich**  
**Margaret Scharf**  
**Clifford Sodergren**  
**Venus Spain-Walker**  
**Preston Thomas**  
**Fontroy Todd**  
**Christine Turland**  
**Etefia Umana**  
**Laurie Washington**  
**Bertha Winkler**  
**Maria Wright**



*Math teacher Peggy Sharf (yellow shirt) and theology teacher Joe Pecaut (pink shirt) and their spouses participate in the 2007 Scholarship Golf Tournament at the Bogey Club. Mrs. Sharf and Mr. Pecaut are co-coaches of the Ritter Golf Club.*

# I n t e r n

## Leadership Program



*"Laclede Gas has found being a partner in the Intern Leadership Program a very worthwhile and rewarding experience. We have been very pleased with the quality of the interns. They are polite, professional and hard working and we enjoy having them as part of our company each summer."*

Tim Golden, Senior Human Resources Generalist  
Laclede Gas Company

*The Intern Leadership Program prepares students for the business world, including instructing students how to dress for success.*

The mission of the Intern Leadership Program (ILP) is to provide incentives for talented African-American youth to live, work and provide leadership in the St. Louis region, for civic and economic life, after college.

The ILP, which was funded by a generous grant from the Danforth Foundation, gives African-American youth opportunities beyond college graduation, to encourage leadership in the St. Louis community and to develop youth as highly productive, responsible citizens.

Cardinal Ritter Prep juniors and seniors in the ILP can receive leadership scholarships and summer internships with local major employers. ILP is a six-year program, with students trained in professional development and placed in internships throughout college. Upon college graduation, participants are in an excellent position to earn a job with the company for which they have interned through the program. The first phase of ILP students will graduate from college in 2007.

### Qualifications:

- Students who will have completed junior year are eligible to intern
- Students with a 3.0 GPA (semester/cumulative)
- Students who have good attendance/punctuality records

### Training Components:

- Resume Writing
- Speech Communications
- Interviewing
- Dressing to Impress
- Business Etiquette
- Leadership
- Character Building
- Summary Sessions
- Mock Interviewing
- Job Shadowing

## Program Partners

A.G. Edwards	Maritz, Inc.
Ameren UE	Nestlé Purina PetCare Company
American Water	Peabody Energy
Anheuser-Busch	Tyco/Healthcare Mallinckrodt
Bank of America	SSM HealthCare
BJC	Schnuck Markets, Inc.
Commerce Bancshares	Smurfit Stone Container
Edward Jones	Unigroup
Energizer	U.S. Bank
Enterprise Rent-A-Car	VA Medical Center
ERM Technologies	Walgreens
Grant Cooper Associates	
Grimco	
International Food Group	
Laclede Gas	

# Financials

## Operating Revenue

	Amount	% of Total
Student Tuition & Fees	\$2,086,541	52.88%
Contributions	\$1,411,319	35.77%
Archdiocesan Support	\$417,450	10.58%
Investment & Misc. Income	\$30,502	0.77%
<b>Total Revenue</b>	<b>\$3,945,812</b>	<b>100.00%</b>

## Operating Expenses

	Amount	% of Total
Instructional	\$1,843,728	46.73%
General & Administrative	\$625,454	15.85%
Plant Operations	\$837,718	21.23%
Tuition Assistance	\$266,958	6.77%
Athletics	\$137,334	3.48%
Other Expenses	\$166,771	4.23%
Development	\$67,849	1.72%
<b>Total Expenses</b>	<b>\$3,945,812</b>	<b>100.00%</b>

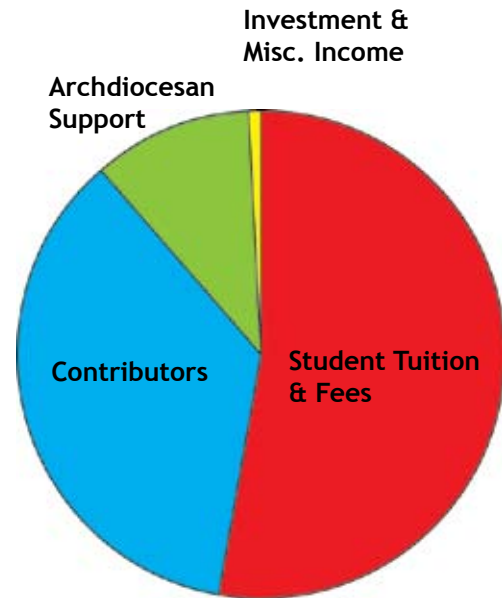

## Thanks to all our Friends and Supporters

Cardinal Ritter Prep gratefully acknowledges all our supporters. Recognized here are those who made gifts between July 1, 2006 and June 30, 2007. We sincerely apologize if any of our donors have been inadvertently left off these lists.

### *President's Circle Members commit to multi-year, unrestricted support*

#### Gold Level

Mr. & Mrs. Joe Conran  
Edward Jones  
Mr. David Kemper  
Mr. & Mrs. John Vatterott

#### Bronze Level

Ms. Emily Rauh Pulitzer  
Shaughnessy Family Foundation

#### General Endowment

Mr. & Mrs. Stephen Brauer  
Emerson  
Laclede Gas Company  
Mr. & Mrs. Dave Snively  
Unigroup

#### Joseph F. Pecaut, Sr. Scholarship Fund

Anonymous  
Ms. Ann Bannes  
Mr. Dennis and Mrs. Margaret Barnidge  
Mr. Gerald D. Beckerle  
Mrs. Lynette Anton Broeg  
Cardinal Ritter Prep Faculty and Staff  
Ms. Jill Claybour  
Steve and Judith Doss  
Ms. Joni Dunn



*Mrs. Hall and Mr. Henderson honor Katrina Hubbard, Class of 1991, recipient of the Alumni of Excellence Award at the 2006 Founder's Day, held October 6, 2006.*

## Friends and Supporters Annual Support

Mr. and Mrs. Ken Geldmacher  
 Ms. Jane Knobbe  
 Mr. Lee Koenig  
 Ms. Rachelle L'Ecuyer  
 Ms. Jane Lottes and Mr. Richard Lee  
 Mr. Ervin T. Leimer  
 Mr. Harry Lottes  
 Ms. Margaret and Mr. John Lottes  
 Mrs. Cheryl and Mr. Hiram Martin  
 Fred and Julia Mayer  
 Ms. Karen McConnell  
 Ms. Julia McInerney  
 Mr. M. Benjamin Morris & Ms. Karen Morris  
 Ms. Mildred Mueller  
 Ms. Margaret Murphy  
 Ms. Nina N. and Mr. Brian Murphy  
 Ms. Angela Pace  
 Mr. Michael and Ms. Lisa Pogue  
 Ms. Carol Ponciroli and Mr. Kevin Abels  
 Mr. Michael and Ms. Angela Prost  
 Ms. Sue and Mr. Kip Rapp  
 Ms. Julie and Mr. Dennis Reinhardt  
 Ms. Janise E. Schaljo  
 Mr. and Mrs. James Schobel  
 Mrs. Kathleen and Mr. John Schobel  
 Mrs. D.J. Serkes  
 Mrs. Theresa Vegessi  
 W. D. Walk, LTD.  
 Mr. Edward and Ms. Joyce Wagner  
 Mr. and Ms. Walk  
 Ms. Sheila Walk and Mr. Douglas Kamholz  
 Mr. and Ms. White  
 Mr. and Mrs. Burton Wice  
 Ms. Marit Clark Withrow  
 Mr. and Mrs. John Yeager

**Annual Support**  
 Mr. and Mrs. D.F. Anderhalter  
 Anheuser-Busch, Inc.  
 Armstrong Teasdale LLP  
 Bank of America  
 Mr. and Mrs. Patrick Bannister  
 Mr. Thomas Bannister  
 Mr. and Mrs. Edward Bell  
 Mr. and Mrs. Richard Bischof, Sr.  
 Mr. Freeman Bosley, Jr.  
 Mr. Jim Brigham, Jr.  
 Bristol-Myers Squibb Foundation  
 Dr. and Ms. Robert Broady  
 Mr. and Mrs. Mike Bruno  
 Judge Paula Perkins Bryant  
 Mr. and Mrs. John Capellupo  
 Mr. and Mrs. Gerald Carlson  
 Cass Information Systems Inc.  
 Mrs. Lynda and Mr. Joseph Castellano  
 Mr. and Mrs. Joseph Cavato  
 Mr. and Mrs. Christopher Chivetta  
 Mr. and Mrs. Robert Chott  
 Citigroup Foundation  
 Dr. and Mrs. Henry Clever, Jr.  
 Ms. Denise Cook  
 Mr. and Mrs. David Dolan  
 Mr. and Mrs. John Donnelly  
 Mr. and Ms. Michael J. Dooley  
 Rev. Mitch Doyen  
 Mr. Tom Elder  
 Emerson  
 Enterprise Rent-A-Car Foundation  
 Express Scripts Foundation  
 Mrs. Barbara Finan  
 Food Service Consultants, Inc.  
 Mr. and Mrs. Craig Fowler  
 Rev. Msgr. Vernon Gardin  
 Reverend Robert Gettinger  
 Dr. and Mrs. Henry Givens, Jr.  
 Ms. Karonica V. Glover  
 Goldman, Sachs & Co. Matching Gift  
 Program  
 Greater Saint Louis Community  
 Foundation  
 Mr. and Mrs. Jason Hall  
 Ms. Claire M. Hay

Mr. and Mrs. Henry Heck  
 Mrs. Teresa Henry  
 Mrs. Jennifer Morrisette-Hesse and  
 Mr. Robert Hesse  
 Ms. Yvonne Holmes  
 Mr. and Mrs. Rob Horsch  
 Ms. Betty Howard  
 Ms. Katrina Hubbard  
 Hudson Services  
 Dr. and Mrs. William Humphrey, II D.C.  
 Ms. Pamela M. Ingram  
 Dr. Jade D. James  
 Ms. Monica D. Jeffries  
 Mr. and Mrs. Alan Jonagan  
 Mr. and Mrs. Jack Krings  
 Kwame Building Group, Inc.  
 Mr. and Mrs. Martin Lake  
 Mr. and Ms. Bernie Landewe  
 Ms. Wilma Locke  
 Maritz Inc.  
 Mr. Harold McCarthy and Ms. Cynthia  
 Pender McCarthy  
 Mr. Robert R. McDonald  
 Ms. Linda Lewis and Mr. Ted McDonald  
 The Reverend Mr. and Mrs. William  
 McKenna  
 Mr. Irvan McMurtry, Jr.  
 Midtown Printing  
 Monsanto Fund  
 Mr. and Mrs. Tim Mooney  
 Mr. and Mrs. John Morrison  
 Dr. Richard Nault  
 Mr. Mark Neilsen & Ms. Judith Gallagher  
 Mr. Kevin O'Brien  
 Sister Josephine Oldani, DC  
 Ms. Florence Paige  
 The Pasta House Company  
 Pfizer Foundation Matching Gifts  
 Program  
 Mr. and Mrs. John Pickering  
 Mr. and Mrs. Raphael Pierce  
 Mr. and Mrs. John K. Powers  
 Quest Diagnostics  
 Mr. Michael W. Reap and Ms. Mary  
 Belle Reap  
 Mr. and Mrs. Jerry Ritter

**Michael McMillan Endowed Scholarship**  
 Mrs. Barbara and Mr. Michael A. Richter  
 Vashon Jeff VanderLou Initiative, Inc.



*Spirit Week is an opportunity for students and faculty to have some food and get ready for Homecoming.*

## *Friends and Supporters Annual Support*

Miss Mary C. Ritter  
 Ms. Alice Robinson  
 Mr. Anthony Ross  
 Dr. and Mrs. Darryl Ross  
 RubinBrown  
 Rev. Thomas Santen  
 Mr. and Mrs. Gary Schell  
 Ulrike and Tom Schlafly  
 Mr. and Mrs. John Seiler  
 Mr. and Mrs. Shaun Selness  
 Ms. Sheila Bouie-Sledge and  
 Mr. Clifford Sledge  
 SSM Health Care  
 Mr. James M. Steger  
 Ms. Milda Stone  
 Mr. Daniel Struempf  
 Mr. and Mrs. Daniel Stutte  
 Ms. Wanda and Mr. Greginald Summers  
 Synergy Group  
 Ms. Joanie and Mr. Richard Taylor  
 Tech Electronics Inc.  
 Msgr. James T. Telthorst  
 Mr. A. Keith Turner  
 U.S. Bank  
 Mr. Reuel Umali  
 Mr. and Mrs. John Vatterott  
 Mr. and Mrs. Kevin Vescovo  
 Mr. and Mrs. Frederick Weber  
 WellPoint Associate Giving Campaign  
 Mr. and Mrs. Benjamin Williams  
 Mr. Arthur Woodward  
 World Wide Technology

**In Honor of Mr. David Kemper**  
 Ms. Shannon Schnuck  
 Mrs. Julie and Mr. Todd Schnuck

**Annual Scholarship and Tuition Assistance**  
 Access Academies  
 Mrs. Doris Allen  
 Annual Catholic Appeal  
 Mr. and Mrs. Harold Bailey, Jr.  
 Ms. Dione A. Baker  
 Mr. Frank Bick  
 Mr. and Mrs. Andrew Brown  
 Mr. and Mrs. Fred Brown  
 Mr. Ray Brown  
 Mr. and Mrs. Laurence L. Browning, Jr.  
 Ms. Leona Bryson  
 Rev. Msgr. Rich Buchheit  
 Mr. and Mrs. Peter Bunce  
 Mr. and Mrs. Gerald Carlson  
 Ms. Tonja Casey  
 Catholic Family Tuition Assistance  
 Mrs. Michelle and Mr. Joe Cavato  
 Ms. Susan Cejka  
 Ms. Teka Childress  
 Mr. and Mrs. Anthony Chivetta  
 Ms. Ginger L. Clay  
 CLEAN The Uniform Company  
 Coronado Ballroom  
 Mrs. Mary L. and Mr. Charles Curran  
 Dan Devereaux Memorial Trust  
 Daughters of Charity  
 De La Salle Middle School  
 Dr. Joseph P. and Ms. Donna L. Drozda  
 Mr. Tom Elder  
 Emerson  
 Employees Community Fund of Boeing  
 St. Louis  
 Energizer Holdings, Inc.  
 Enterprise Rent-A-Car Foundation  
 Mr. and Mrs. Theodore M. Fiedler  
 Ms. Mary Fischer  
 Mrs. Carolyn L. Floyd  
 Mr. Joe Forshaw, IV  
 Mr. and Mrs. James G. Forsyth, III  
 Mr. Milton C. and  
 Mrs. Helaine Goldenberg  
 The Gund Company, Inc.  
 Mr. Frank Guyol, Jr.  
 Sister Mary Ann Hartman, DC  
 Ms. Chakesha Henderson  
 Mrs. Teressa Henry  
 Mrs. Philomena Hesse

Ms. Katrina Hubbard  
 Mr. Bryan Kirchoff  
 Mr. and Mrs. Mark Kohlberg  
 Mr. Alois Koller  
 Mr. Marc and Mrs. Prudence Kramer  
 Sister Mary John Lindner, DC  
 Loyola Academy  
 Marian Middle School  
 Maritz Inc.  
 Mr. Robert R. McDonald  
 The Reverend Mr. & Mrs. William McKenna  
 Mr. and Mrs. Raymond Mohrman  
 Montgomery Hollie & Associates, LLC  
 Mr. Don and Mrs. Julie Moschenross  
 Mr. and Ms. Gerard Mudd  
 Mr. and Mrs. Birch Mullins  
 National City Bank  
 Nativity Schools  
 Mr. Mark Neilsen and Ms. Judith Gallagher  
 Our Lady of the Holy Cross  
 Ms. Tanya Parker  
 The Pasta House Company  
 Peabody Energy Co.  
 Ms. Adela Peugnet  
 Mr. Oscar Ratterman  
 Ms. Teresa Rice  
 Mrs. Barbara and Mr. Michael A. Richter  
 Royal Auto Repair, Inc.  
 Darrik S. Sabada Memorial Scholarship  
 Foundation  
 Mr. and Mrs. Leo Saenger, Jr.  
 Mr. Joseph and Mrs. Carlotta Sansone  
 Ms. Yvonne M. Shanks '89  
 The Honorable Charles A. Shaw  
 Mr. Kevin Shuler  
 SLC Transportation Inc.  
 St. Matthew Jesuit Community  
 St. Nicholas Church/ Central Catholic  
 Mr. Robert St. Vrain  
 Mr. Daniel Struempf  
 Mr. and Mrs. Andrew C. Taylor  
 Msgr. James T. Telthorst  
 Mr. A. Keith Turner  
 Dr. and Mrs. John Wagner  
 Sister Carlene Welker, DC

# Friends and Supporters Annual Support

*National Honor Society member  
Ashley Shields takes information  
at the National Honors Society  
Annual Blood Drive held in the  
Ritter gymnasium.*



## Founder's Day Supporters

Ameren Charitable Trust  
Ms. Jean Anthony  
Ascension/St. Paul Parish  
Sr. Maureen Bannister, DC  
Mr. and Mrs. Edward Bell  
Ms. Ann Berry  
Mr. Richard J. Bischof and  
Ms. Susan C. Federspiel  
Mr. and Mrs. Michael Blackshear  
Mr. Blasé Boettcher and Ms. Kathy Hesse  
Dr. and Ms. Robert Broady  
Mr. and Mrs. Andrew Brown  
Mr. and Mrs. Fred Brown  
Catholic Education Office  
Mr. and Mrs. Joseph Cavato  
Centene Corporation  
Mr. and Mrs. Christopher Chivetta  
Christner Inc.  
Daughters of Charity  
Mr. and Mrs. John Donnelly  
Ms. Dionne Ellis  
Mr. Troy and Mrs. Loretta J. Ellis  
Food Service Consultants, Inc.  
Mr. Brian and Ms. Elizabeth Galbraith  
Reverend Robert Gettinger  
Mr. Milton C. & Mrs. Helaine Goldenberg  
Grand Center, Inc.  
Mr. Joe Hale  
Mr. and Mrs. Jerry G. Hall  
Sister Mary Ann Hartman, DC  
Ms. Claire M. Hay  
Ms. Barbara Heinzen  
Mrs. Lois Henderson  
Bishop Robert J. Hermann, V. G.  
Mrs. Philomena Hesse  
Husch & Eppenberger, LLC  
Mr. and Mrs. Darryll J. Ingram  
Mr. and Mrs. Michael Jersa  
Mr. and Mrs. Jack Krings  
Mr. Kevin J. Lee  
Mrs. Erna Martin  
Mr. and Mrs. Odell McGowan  
Monsanto Fund  
Mr. and Mrs. Tim Mooney  
Most Holy Trinity School  
National City Bank  
Nuelle Auto Service  
Sister Kathy Overmann, DC

Ms. Florence Paige  
Mr. and Mrs. John Pickering  
Mr. and Mrs. John K. Powers  
Mr. Michael W. Reap and Ms. Mary  
Belle Reap  
The Rome Group  
Saints Teresa and Bridget  
School Sisters of Notre Dame  
Sister Carol Schumer, DC  
Mr. and Mrs. Charles A. Sheehan  
St. Alphonsus Liguori (Rock) Church  
Synergy Group  
Mr. A. Keith Turner  
Mr. and Mrs. Gregory Vatterott  
Mr. and Mrs. John Vatterott  
Mr. and Mrs. Robert Vatterott  
Charles F. Vatterott & Company  
Ms. Mary Wheeler  
Reverend and Mrs. James Wiggins  
Msgr. Ted L. Wojcicki

## Golf Tournament Supporters

Anheuser-Busch, Inc.  
Arco National Construction Co., Inc  
Arcturus  
Bandana's BBQ  
Mr. John Basler  
BJC Health System  
Black Eagle Development  
Mr. and Mrs. Michael Blackshear  
Brinker & Doyen, L.L.P.  
Cass Information Systems Inc.  
Catholic Education Office  
Centene Corporation  
Clayco  
Mr. Jack Clifford  
Community Program Development  
Corporation  
CorpLogoWare  
Mr. and Mrs. James E. Crowe, Jr.  
Darden Restaurants Foundation  
Mr. Ryan Denney

DEW Wealth Strategies, LLC  
Mr. Jonathan Dobson  
Mr. Terry J. Donohue  
DynaLabs, LLC  
Mr. David and Mrs. Joyce Eaton  
Mr. Richard Elias  
Enterprise Rent-A-Car Foundation  
Mr. Paul W. Felsch  
Mr. William L. Fleschner  
Mr. and Mrs. William Francis, Jr.  
Golf Tournament  
Greensfelder, Hemker & Gale  
Mr. Shawn Hagan  
Harris-Stowe State University  
Hudson Services  
Husch & Eppenberger, LLC  
Mr. and Mrs. James Kingsbury  
Mr. and Mrs. Jack Krings  
LandAmerica  
Mr. and Mrs. Brian R. Lowry  
Mr. Thomas W. McDonough  
Millstone Bangert, Inc.  
Father Brad Modde  
Monetary Management Group, Inc.  
Mr. and Mrs. Tim Mooney  
Mr. and Mrs. James Mudd  
National City Bank  
Mr. Don Shearin  
The Pasta House Company  
Pepsi-Cola  
Polsinelli Shalton Flanigan Suelthaus  
Popeye's Chicken and Biscuits  
Raging Rivers  
Restoration St. Louis, Inc.  
Mr. and Mrs. Gary Schell  
Mrs. Kathleen Schobel and  
Mr. John Schobel  
Mr. and Mrs. Vincent Shaw  
Mr. and Mrs. Kevin L. Short  
Smith Barney  
Mr. Steve Sowers  
Mr. Gerald A. Steiner  
Mr. A. Keith Turner  
U.S. Bank  
Mr. and Mrs. John Vatterott  
Mr. and Mrs. Kevin Vescovo  
Mr. Jason Woods  
World Wide Technology



Commerce Luncheon

## Friends and Supporters Annual Support

### Cardinal Ritter Prep Legacy Society

Mr. Byron Henderson

### Friends of Cardinal Ritter Prep

Donors who cumulative lifetime contributions are \$5,000 or more.

#### \$5,000 to \$9,999

Anonymous

Mr. and Mrs. Richard Bischof, Sr.

Mr. Richard J. Bischof and Ms. Susan C. Federspiel

Mr. and Mrs. Fred Brown

Mr. and Mrs. Frank Bryson

Mr. and Mrs. Peter Bunce

Mr. and Mrs. Carl Casale

Catholic Education Office

Centene Corporation

Clayco

Dan Devereaux Memorial Trust

Mr. Troy and Mrs. Loretta J. Ellis

Employees Community Fund of Boeing St. Louis

Mrs. Barbara Finan

Lou Fusz Automotive Network

Mr. and Mrs. Jerry G. Hall

Ms. Barbara Howard

Husch & Eppenberger, LLC

Mrs. Mary M. Luigs

Marian Middle School

Mr. and Ms. Gerard Mudd

The Pasta House Company

Pfizer Foundation Matching Gifts Program

Mr. and Mrs. Raphael Pierce

President Casinos, Inc.

Mrs. Barbara and Mr. Michael A. Richter

Mr. and Mrs. Gary Schell

Miss Kay Shehan

St. John's Mercy Health Care

Stifel, Nicolaus & Company, Incorporated

Dr. Donald Suggs

Unigroup

#### Clayco

Dan Devereaux Memorial Trust

Mr. Troy and Mrs. Loretta J. Ellis

Employees Community Fund of Boeing St. Louis

Mrs. Barbara Finan

Lou Fusz Automotive Network

Mr. and Mrs. Jerry G. Hall

Ms. Barbara Howard

Husch & Eppenberger, LLC

Mrs. Mary M. Luigs

Marian Middle School

Mr. and Ms. Gerard Mudd

The Pasta House Company

Pfizer Foundation Matching Gifts Program

Mr. and Mrs. Raphael Pierce

President Casinos, Inc.

Mrs. Barbara and Mr. Michael A. Richter

Mr. and Mrs. Gary Schell

Miss Kay Shehan

St. John's Mercy Health Care

Stifel, Nicolaus & Company, Inc.

Dr. Donald Suggs

Unigroup

Mr. and Mrs. Gregory Vatterott

Dr. Katrina Wade

Msrgr. Ted L. Wojcicki

#### \$10,000 to \$24,999

Anheuser-Busch, Inc.

Cass Information Systems Inc.

Catholic Family Tuition Assistance

Mr. and Mrs. Joseph Cavato

Christner Inc.

Community Program Development Corporation

Daughters of Charity

Express Scripts Foundation

Mr. and Mrs. Theodore M. Fiedler

Greater St Louis Community Foundation

Laclede Gas Company

The May Department Stores Company Foundation

Millstone Bangert, Inc.

Mr. and Mrs. Andrew Newman

Pepsi-Cola

Mr. and Mrs. Joseph Shaughnessy

Mr. and Mrs. Dave Snively

The St. Louis American Foundation

Vashon Jeff VanderLou Initiative, Inc.

#### \$25,000 to \$49,999

Mr. and Mrs. Jim Brigham, Jr.

Covidien (formerly Tyco/Healthcare Mallinckrodt)

Mr. Richard Gaines

Mr. and Mrs. Ronald Jackson

North County Realty & Development Co. Plaza Motors

Ms. Emily Rauh Pulitzer

Mr. and Mrs. Jerry Ritter

Mrs. Kathleen and Mr. John Schobel

#### \$50,000 to \$99,999

Anonymous

Charter Communications

Mr. and Mrs. Joe Conran

Mr. and Mrs. Arnold Donald

Edison Family Foundation

Enterprise Rent-A-Car Foundation

Fabick Companies and Family

Fox Cable Networks

Fox Family Foundation

Mr. and Mrs. Michael Pulitzer

Pulitzer Foundation

Mr. and Mrs. Andrew C. Taylor

Tenet Healthcare Foundation

Fred Weber, Inc.

World Wide Technology

#### \$100,000 to \$249,999

Arco National Construction Co., Inc

Black and Indian Mission

Energizer Holdings, Inc.

Interco Charitable Trust

Maritz Inc.

Mr. Jack Taylor

Vatterott College

# Friends and Supporters Annual Support



## \$250,000 to \$499,999

Ameren Charitable Trust  
Anonymous  
Anonymous  
Bernoudy Foundation  
Mr. and Mrs. Charles Drury  
Nestle Purina PetCare Company  
Schnuck Markets, Inc.  
U.S. Bank  
Vatterott Foundation  
Mr. and Mrs. John Vatterott

## \$500,000 to \$999,999

Dana Brown Charitable Trust  
Edward Jones

## \$1 million or more

Anonymous  
Anonymous  
Archdiocese of St. Louis  
The Danforth Foundation  
Emerson  
Mr. and Mrs. David C. Farrell  
William T. Kemper Foundation



*Ritter juniors and freshmen listen to Holocaust survivor Maria Szapszewicz speak about her experiences.*

proven tradition

u n l i m i t e d

f u t u r e

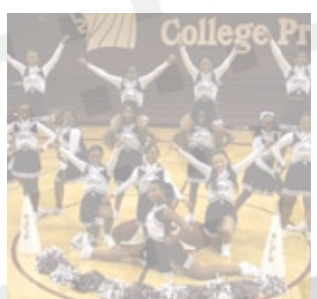
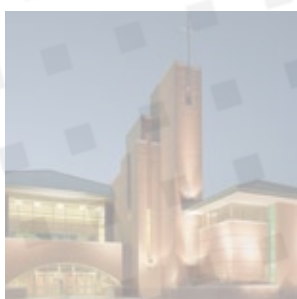
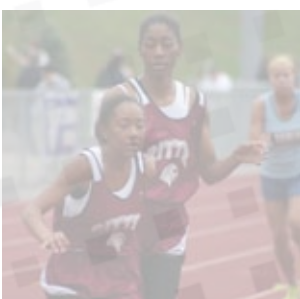
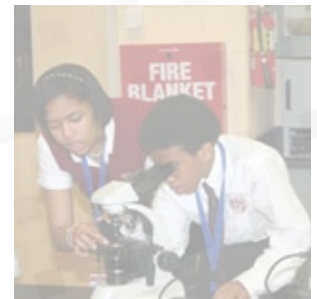



“ *I share the Archdiocese’s hope that Cardinal Ritter College Prep, sustained by the concerted support of all sectors, will be able to continue to give numerous young people the opportunity for quality education and genuine human advancement.* ”

Pope John Paul II, January 1999.

Cardinal Ritter College Prep  
701 N. Spring Avenue  
St. Louis, MO 63108  
Main Office: (314) 446-5500  
[www.cardinalritterprep.com](http://www.cardinalritterprep.com)